

This drawing is the copyright of Sean McLean Design and should not be copied and passed to a third party under any circumstances without written permission.

**Sean McLean Design**  
The Studio, 25 St Aidan's Crescent, Billingham, TS22 5AD  
Tel / Fax : 01642 555110 E-mail smdesign@tiscali.co.uk

PROPOSED APARTMENTS DEVELOPMENT  
AT NORWOOD CARSALES, BISHOPTON RD,  
STOCKTON

PROPOSED GROUND FLOOR PLAN

Drg. No. 0642 / 03 Date SEPT 06

06 / 3064 / 100

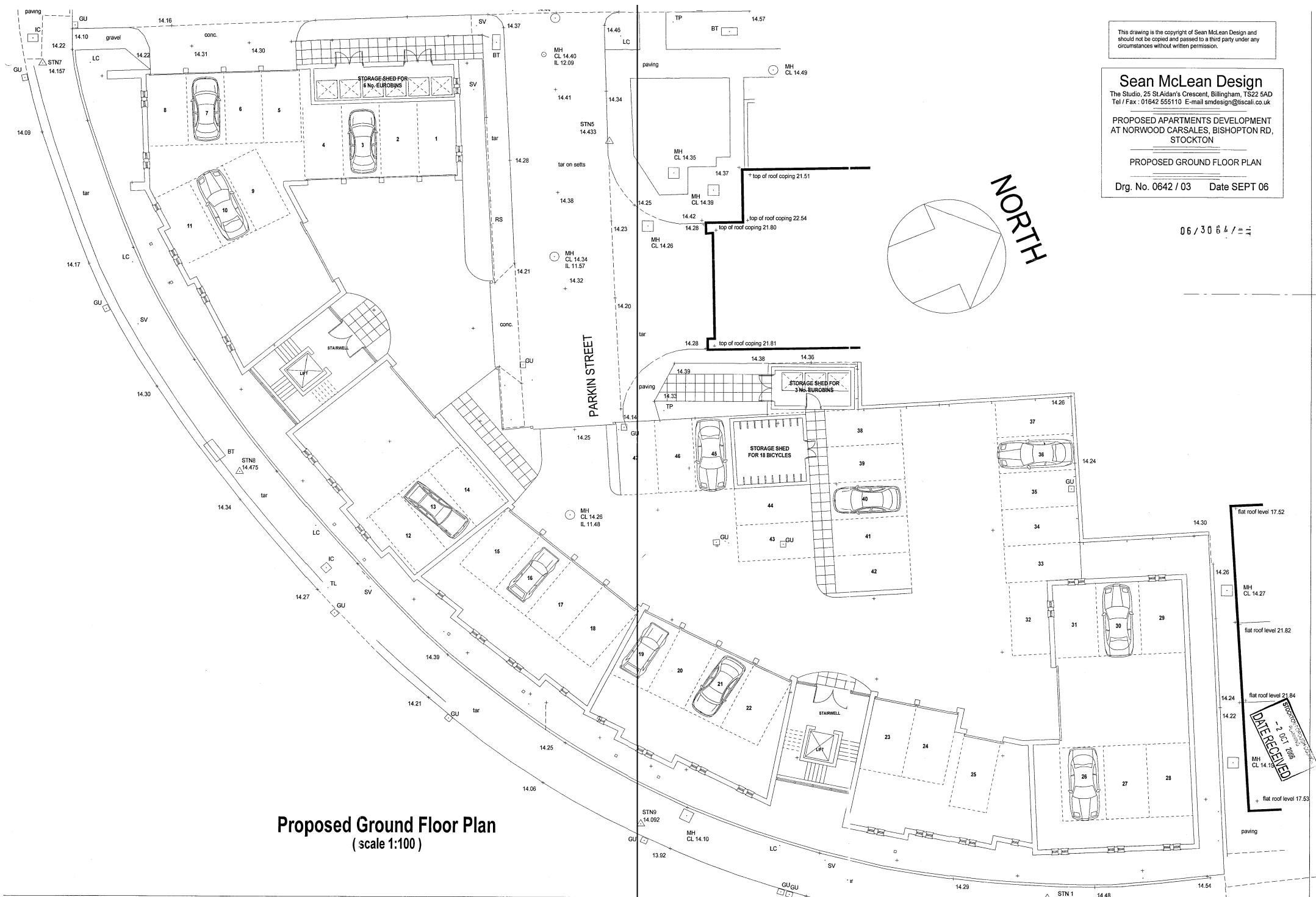
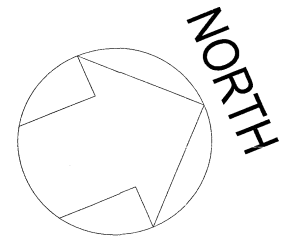

**Proposed Ground Floor Plan**  
(scale 1:100)

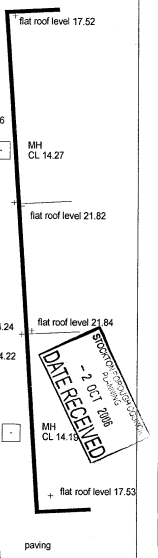

This drawing is the copyright of Sean McLean Design and should not be copied and passed to a third party under any circumstances without written permission.

**Sean McLean Design**  
The Studio, 25 St Aidan's Crescent, Billingham, TS22 5AD  
Tel / Fax : 01642 555110 E-mail smdesign@iscall.co.uk

PROPOSED APARTMENTS DEVELOPMENT  
AT NORWOOD CARSALES, BISHOPTON RD,  
STOCKTON

PROPOSED FIRST SECOND  
& THIRD FLOOR PLANS

Drg. No. 0642 / 04 Date SEPT 06

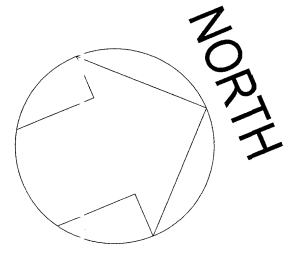
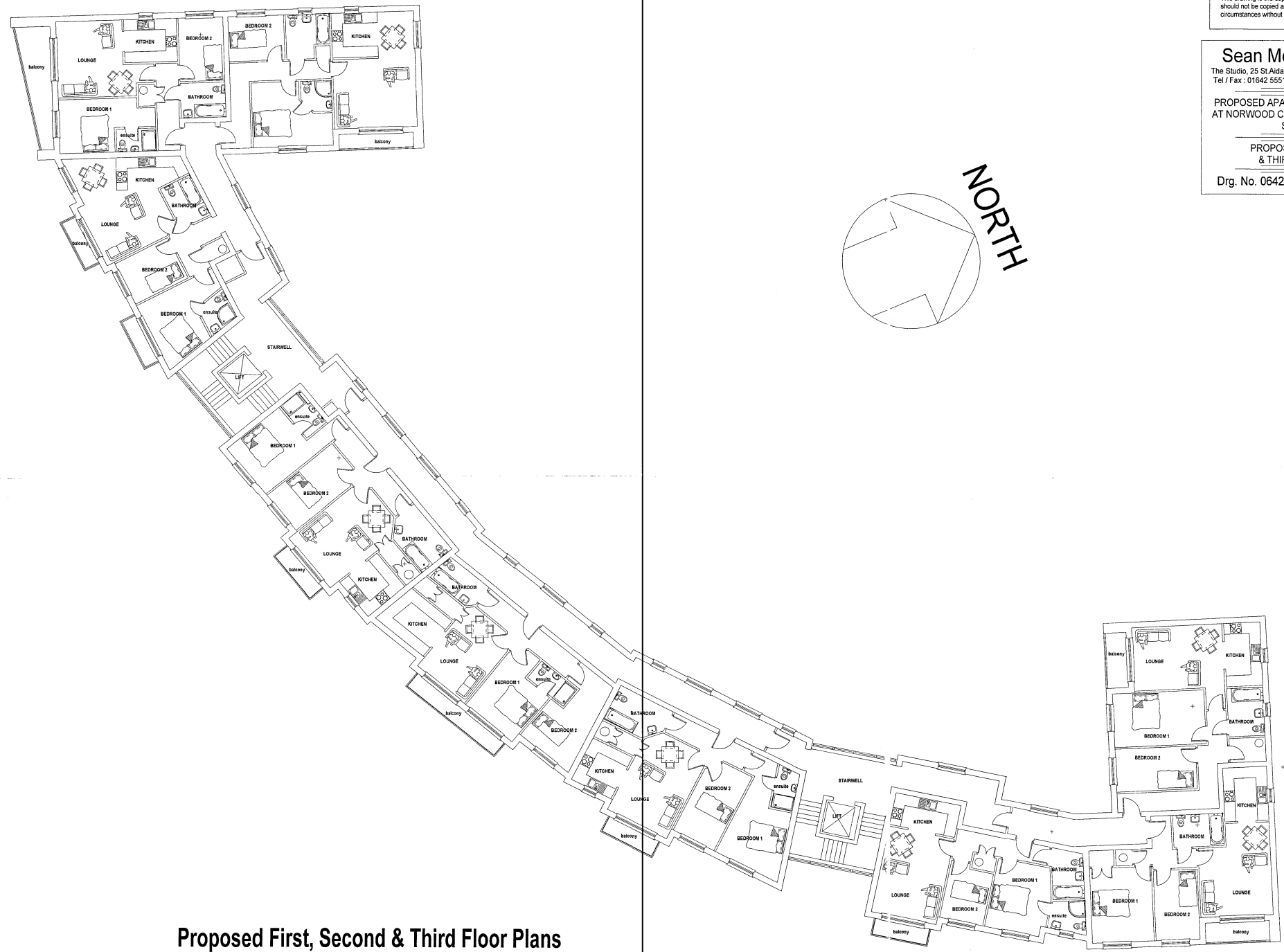

06/3064/1-1

**Proposed First, Second & Third Floor Plans**  
(scale 1:100)

STOCKTON DISTRICT COUNCIL  
- 2 OCT 2006  
DATE RECEIVED

This drawing is the copyright of Sean McLean Design and should not be copied and passed to a third party under any circumstances without written permission.

**Sean McLean Design**  
The Studio, 25 St Aidan's Crescent, Billingham, TS22 5AD  
Tel / Fax : 01642 555110 E-mail smdesign@tsccali.co.uk

PROPOSED APARTMENTS DEVELOPMENT  
AT NORWOOD CARSALES, BISHOPTON RD,  
STOCKTON

PROPOSED FOURTH  
FLOOR PLAN

Drg. No. 0642 / 05 Date SEPT 06

NORTH

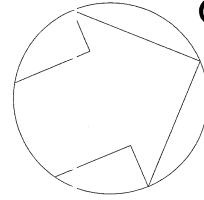

06/3064/--

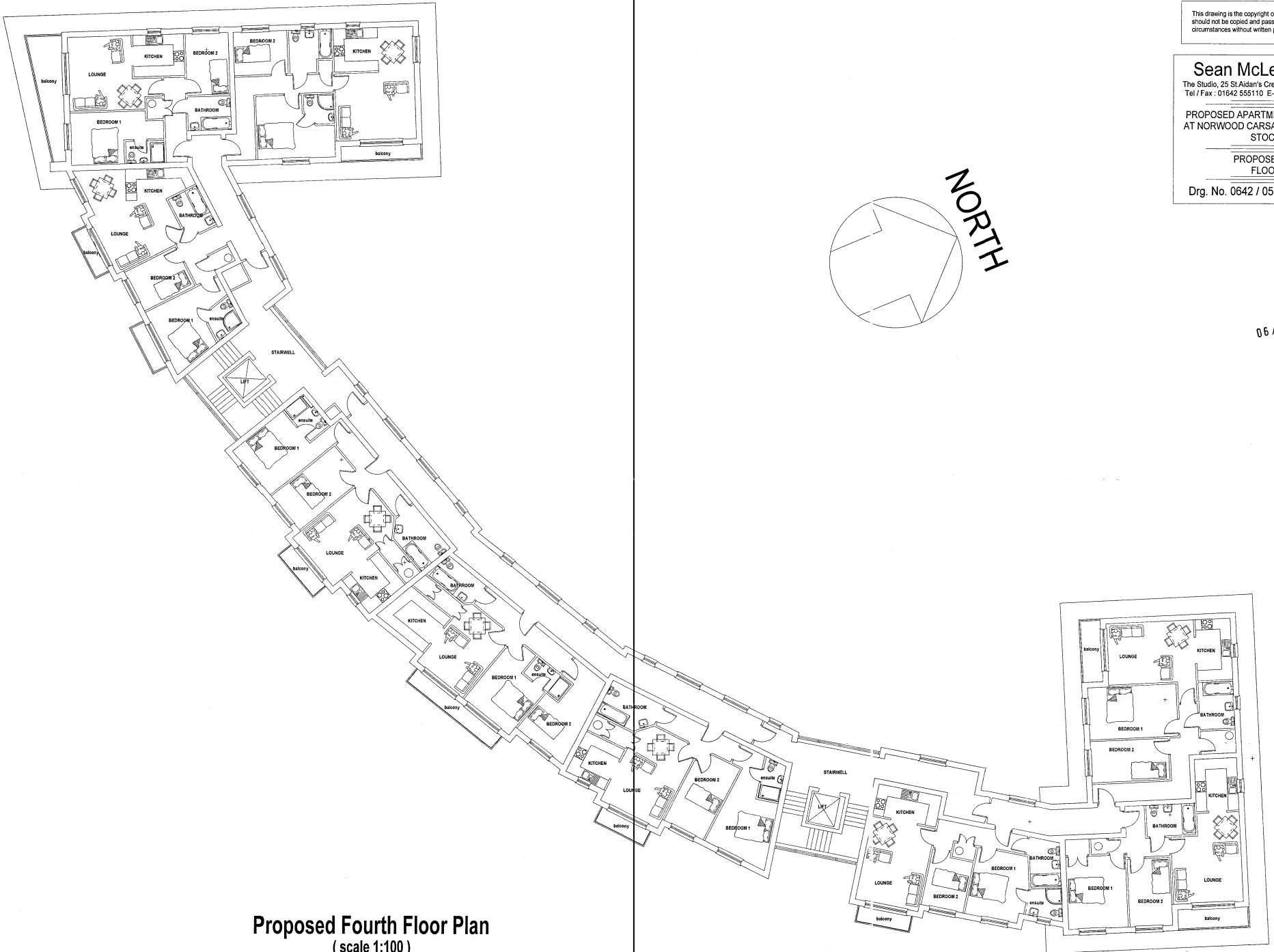

**Proposed Fourth Floor Plan**  
(scale 1:100)

STOCKTON DISTRICT COUNCIL  
- 2 OCT 2006  
DATE RECEIVED

This drawing is the copyright of Sean McLean Design and should not be copied and passed to a third party under any circumstances without written permission.

**Sean McLean Design**  
The Studio, 25 St Aidan's Crescent, Billingham, TS22 5AD  
Tel / Fax : 01642 555110 E-mail smdesign@iscall.co.uk

PROPOSED APARTMENTS DEVELOPMENT  
AT NORWOOD CARSALES, BISHOPTON RD,  
STOCKTON

PROPOSED FIFTH  
FLOOR PLAN

Drg. No. 0642 / 06 Date SEPT 06

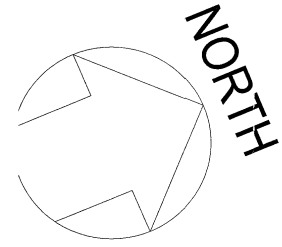
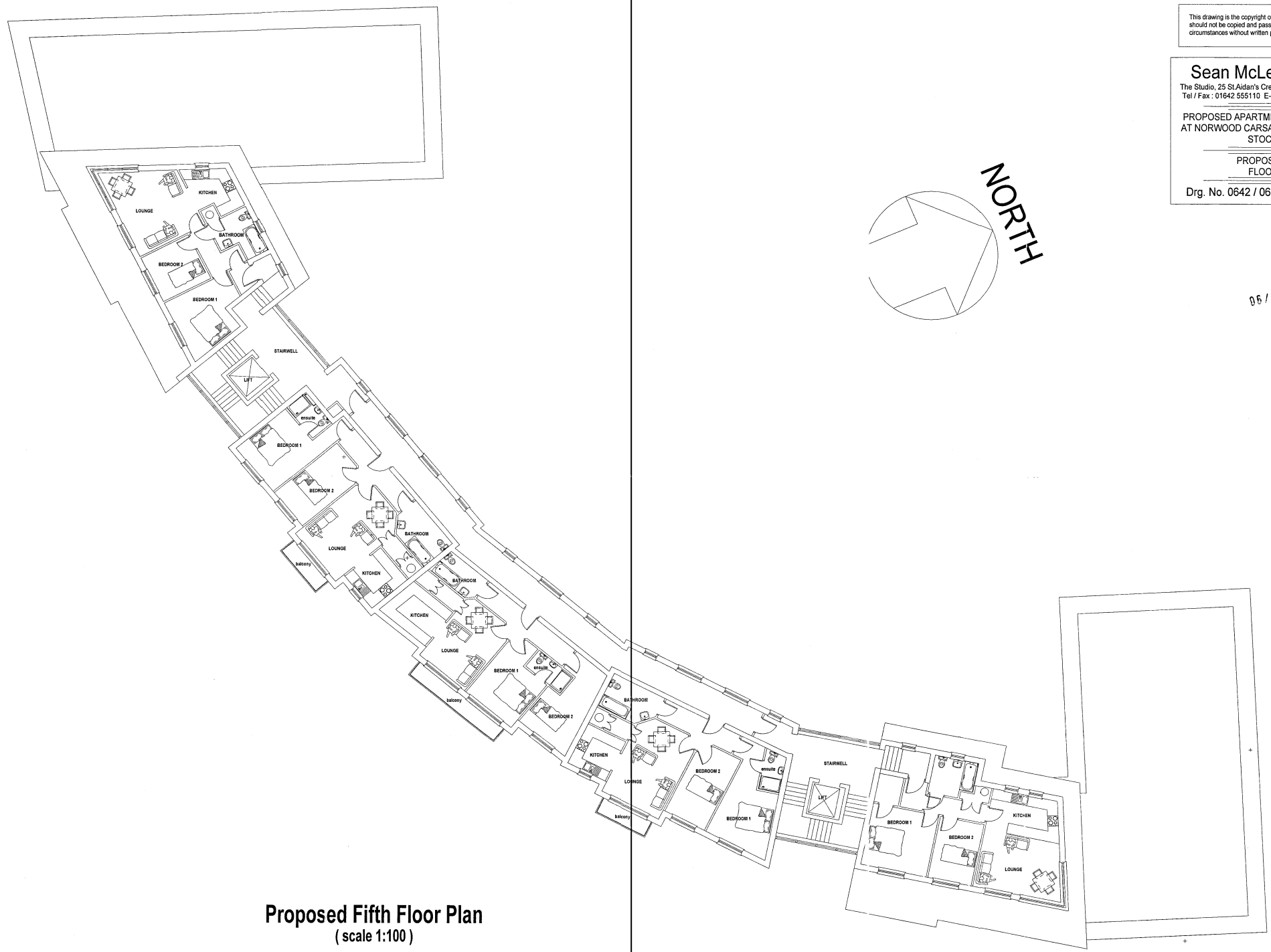

06/3064/---

**Proposed Fifth Floor Plan**  
(scale 1:100)

App No. 06/3064/FUL; Norwoods Car Sales – Proposed Fifth Floor Plan

STOCKTON DISTRICT COUNCIL  
PLANNING  
- 2 OCT 2006  
DATE RECEIVED

This drawing is the copyright of Sean McLean Design and should not be copied and passed to a third party under any circumstances without written permission.

**Sean McLean Design**  
The Studio, 25 St Aidan's Crescent, Billingham, TS22 5AD  
Tel / Fax : 01642 555110 E-mail smdesign@tiscali.co.uk

PROPOSED APARTMENTS DEVELOPMENT  
AT NORWOOD CARSALES, BISHOPTON RD,  
STOCKTON

PROPOSED SIXTH  
FLOOR PLAN

Drg. No. 0642 / 07 Date SEPT 06

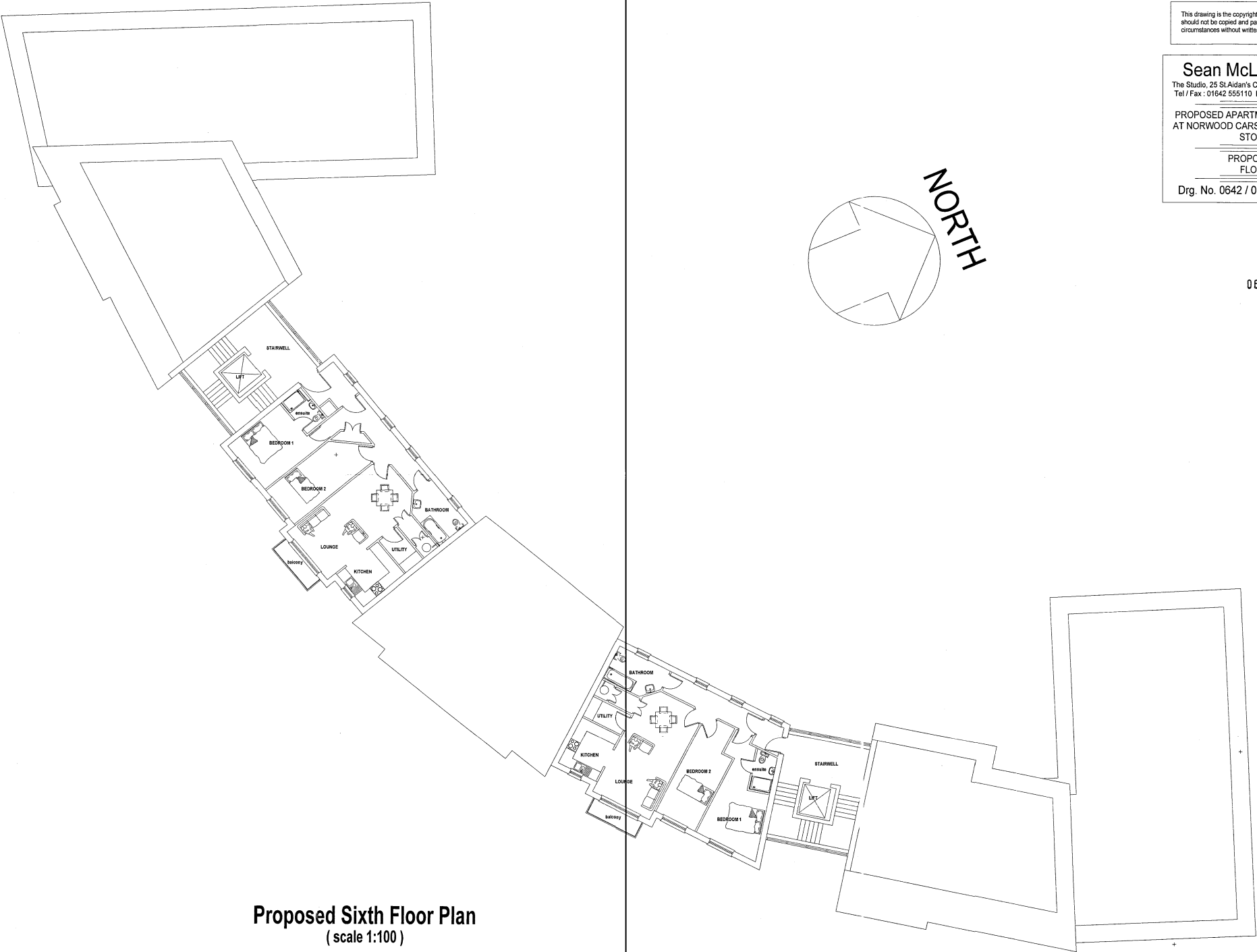

06/3064/-/-

**Proposed Sixth Floor Plan**  
(scale 1:100)



DATE RECEIVED  
 06/13/10  
 10:15 AM  
 PROJECT: 06/3064/FUL

Fortnite architectural window masonry in pebble  
 Customised steel balcony with steel balustrade  
 Glass block aperture to garage area with steel engineering brick surround  
 Fortnite architectural window masonry in ivory  
 Aluminium framed outside walling to steel blocks  
 Fortnite architectural forestone polished masonry in ivory  
 Fortnite architectural forestone polished masonry in pebble

Proposed South Elevation (Allison Street) scale 1:100

Proposed East Wing East Elevation scale 1:100

Proposed North Elevation (Courtyard) scale 1:100

Proposed West Wing East Elevation scale 1:100

Proposed West Wing North Elevation scale 1:100

Proposed West Wing West Elevation scale 1:100

Proposed East Wing North Elevation scale 1:100

Proposed East Wing West Elevation scale 1:100

06/3064/FUL

**Sean McLean Design**  
 The Studio, 25 St Aidan's Crescent, Birmingham, B15 2AD  
 Tel / Fax: 01642 555110 E-mail: smdesign@seacall.co.uk

PROPOSED APARTMENTS DEVELOPMENT  
 AT NORWOOD CARSALES, BISHOPTON RD,  
 STOCKTON

PROPOSED ELEVATIONS

Drp. No. 0642 / 08 Date SEPT 06

This drawing is the copyright of Sean McLean Design and should not be copied and passed to a third party under any circumstances without written permission.